

# **EXTREMI**FUSE

Hammertoe Fixation System



*Rethinking Possibilities, Reshaping Lives*

# IMPLANT ADVANTAGES



## Self Drilling/Self Tapping Proximal Screw Thread

- Smooth insertion into proximal phalanx
- Eliminates the need for a proximal drill



## Cannulated Implant

- Assures accurate placement down the central axis of the canal



## Quad Head Distal Barb

- 4 points of cortical contact maximize directional stability and pullout resistance
- Rectangular design provides anti-rotational control



# SYSTEM ADVANTAGES

## 6 Implant Options

- 0° and 10° implants available in 2.0mm, 2.4mm and 3.0mm thread diameters to provide fixation of lesser digits at the optimal angle



## Customizable tray

- System holds 24 implants of any size and angle combination
- Customize 6 rows of 4

395-4000 ExtremiFuse Organizer Block

# SYSTEM COMPONENTS

### ExtremiFuse Implants 0°

- 319-0020 2.0mm x 0° ExtremiFuse Implant
- 319-0024 2.4mm x 0° ExtremiFuse Implant
- 319-0030 3.0mm x 0° ExtremiFuse Implant

### ExtremiFuse Implants 10°

- 319-1020 2.0mm x 10° ExtremiFuse Implant
- 319-1024 2.4mm x 10° ExtremiFuse Implant
- 319-1030 3.0mm x 10° ExtremiFuse Implant

### ExtremiFuse Instruments

- 395-2124 ExtremiFuse Broach (2.4/3.0mm Only)
- 395-2200 ExtremiFuse Dual Cannulated Driver Handle
- 395-2000 .035 x 3" K-Wire
- 395-2017 1.7mm Cannulated Drill, Quick Release
- 395-2027 2.7mm Cannulated Drill, Quick Release

## 1 Prepare Joint

Make incision on the dorsal surface of PIP joint. Resect soft tissue around PIP joint. Cut base of middle phalanx perpendicular to central canal. Cut head of proximal phalanx at either 0° or 10° based on implant selected.



## 2 Drill Middle Phalanx

Place a Ø.035" K-wire axially into middle phalanx and check position under fluoroscopy. Drill over K-wire to marked line. If using a 2.0/2.4mm implant, drill to distal line. If using a 3.0mm implant, drill to proximal line. Remove K-wire.

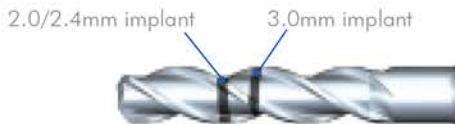

## 3 Broach Middle Phalanx (2.4/3.0mm only)

Position broach so tip is in drilled hole and a marked line is aligned with dorsal aspect of bone. By pushing on end, fully insert broach until shoulder hits bone. If desired, a mallet may be used.



*NOTE: Broach should be used in cases of dense bone or in bone with a narrow intramedullar canal. If unsure if broach is needed, wait until Step 6.*

**4****Insert Implant into Proximal Phalanx**

Insert Ø.035" K-wire axially into proximal phalanx and check placement under fluoroscopy. Place threaded portion of implant and driver handle over K-wire. Assure implant is in correct end of driver handle marked with 0° or 10°. Drive implant into phalanx until flat surface of barbs is touching bone and dorsal marking on handle is aligned with dorsal surface of bone.



*Note: 10° Barb should be inserted in direction of marked line. K-wire slot in handle should align with K-wire hole in implant. If seated incorrectly, handle and implant construct will not slide over K-wire.*

**5****Remove Driver Handle and K-wire**

Remove driver handle from implant and pull off of K-wire. For 10° implants, handle will shift plantar slightly and K-wire will slide through dorsal side of handle. Remove K-wire.

**6****Insert Implant into Middle Phalanx**

Manually distract middle phalanx. Place implant barb into hole in middle phalanx. Using firm pressure, press proximal and middle phalanges together.

Check both dorsal and lateral placement under fluoroscopy. If implant will not fully insert to provide bone to bone contact, distract middle phalanx off barb and broach before reinserting (see step 3).



# Other OsteoMed Products



ExtremiFix Headless Cannulated Screws



ExtremiFix Cannulated Screws



Inion BioResorbable Pins



InterPhlex



ExtremiLock Foot Plating System



EnCompass



EnCompass Lessers



ReFlexion



Hemi



Talar-Fit



Large Cannulated Screws



OsteoVation EX

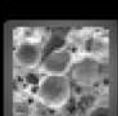

OsteoVation QWIK



*Rethinking Possibilities, Reshaping Lives*

## OSTEOMED

3885 Arapaho Rd.  
Addison, TX 75001

Customer Service: 800.456.7779

Outside the U.S.: 001.972.677.4600

Fax: 800.390.2620

Fax Outside the U.S.: 001.972.677.4709

E-mail: [customer.service@osteomed.com](mailto:customer.service@osteomed.com)

[www.osteomed.com](http://www.osteomed.com)